WHAKA FOREST OPERATIONS: FROM 8 JAN 2026, MON-FRI 5:00AM to 4:00PM
FELLING ON RED TANK RD AND PRINCESS ANN RD
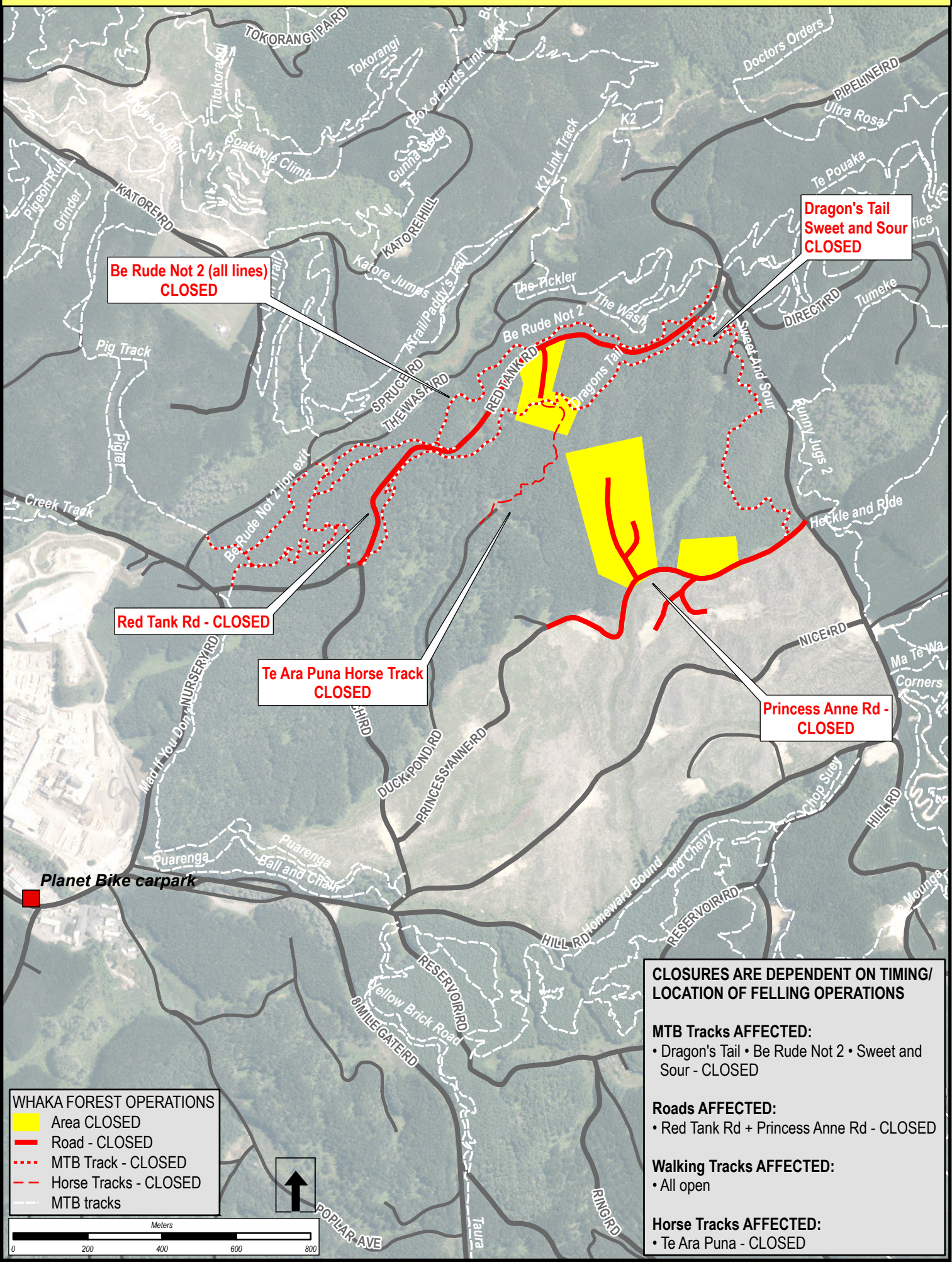
PLEASE OBEY ALL SIGNAGE AND INSTRUCTION - IT IS THERE FOR YOUR SAFETY